NEW PLANS FOR SPORTSMEN

A milestone in the history of the Virginia Commission of Game and Inland Fisheries will be reached this month when its Cumberland Game Farm releases for distribution the last bobwhite quail and wild turkeys left at the farm and devotes its facilities exclusively to the propagation of experminetal exotic species.

In so doing, the commission will be turning from a 40-year-old program of raising and releasing native birds to a new game farm approach based on the proposition that, whereas our native species are now abundant enough to spread out into most of the suitable habitat available, foreign game birds from areas with a climate similar to Virginia's may find themselves at home in parts of the state now unsuitable for bobwhite, turkey, or grouse.

Just as Virginia was the first state to raise bobwhite quail for restocking (at Windsor Shades in 1920), it is now assuming a leading role in the new cooperative foreign game introduction program. Under this program, the commission has agreed to propagate and release in suitable areas foreign game species located, trapped, and shipped here by the U. S. Fish and Wildlife Service.

The first releases under this program took place in September, 1958 when 600 pheasants — crosses between Iranian blacknecks and Imperial Valley ringnecks — were liberated in Charles City, Surry and Halifax Counties. Since then, hundreds more have been raised and given their freedom in these and several other Tidewater and Piedmont Counties.

The results of these releases have, to date, been most encouraging. As recently as March 29, biologist Herman J. Tuttle, in charge of the field end of the program, observed 83 pheasants in Charles City County during a six-hour census, and noted that the cock birds were crowing and forming harems.

On March 18, the commission received via air express from India 29 young and 48 adult black francolins, attractive game birds about twice the size of bobwhites and native to northern India. Because they are difficult to raise in captivity, the adult birds were released immediately on Hog Island in Surry County, while the young birds were taken by game farm supervisor Dennis Hart to Cumberland for propagation.

This month, a total of 450 western Iranian black-neck - ringneck pheasants will be released in Charles Cty and Prince George Counties and on Camp Pickett and Buckingham - Appomattox State Forest; 325 eastern Iranian blackneck - ringneck cross pheasants will go to Halifax and Campbell Counties, and 370 so-called "talischensis back cross" Iranian pheasants will be freed in Richmond County.

In addition, approximately 500 bobwhite will go to counties in western Virginia hardest hit by this winter's snowstorms, and some 800 turkeys will be distributed statewide.

Beckham

Beckham, April 6.- Mr. Lewis Motley, of Appomattox, was guest speaker at Trinity Church Sunday morning.

Mrs. J. I. Moore, Mrs. Harrison Burge and Mrs. Carl Wooldridge visited Mr. and Mrs. Herman Moore on Monday. Visiting in this home on Tuesday were Mr. Raymond Martin and Mrs. R. J. Coleman.

Mr. and Mrs. R. E. Mays were Sunday dinner guests of Mr. and Mrs. Leslie Totty, of Concord. In the afternoon they visited Mr. and Mrs. Thos. Rosser, of Spring Mills.

Visiting Mrs. T. M. Martin and Miss Eunice Martin during the week-end were Mr. and Mrs. R. E. Mays, Mrs. J. T. Morris, Mr. and Mrs. Winston Martin and Gloria, Mr. and Mrs. Jutson Morris, Mr. Glenn Morris, Mrs. David Martin, Mr. and Mrs. R. B. Martin, Mrs. O. W. Martin, and Mr. and Mrs. S. G. Martin.

Mrs. Robert Morris attended the monthly meeting of the Wesleyan Service Guild in the home of Mrs. Samuel Inge on Monday night.

Dial 2811 with Personals.

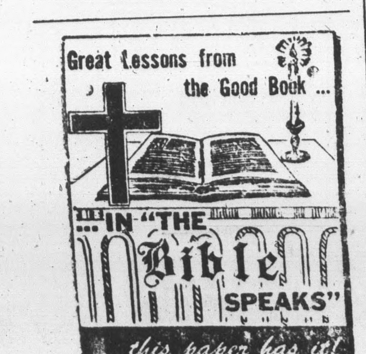

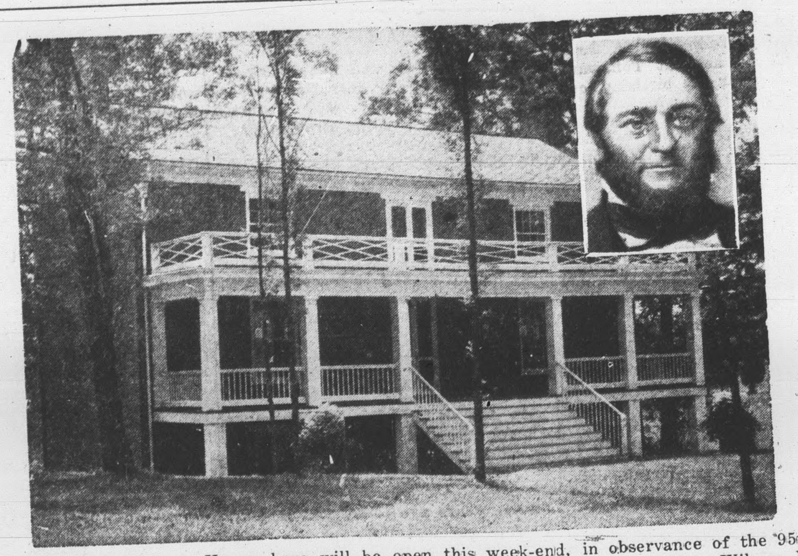

Above: The famed McLean House here will be open this week-end, in observance of the 95th Anniversary of the Peace signed April 9, 1865, ending the War Between the States. Insert: Wilmer McLean.

Engagement of Miss Davidson

Mr. and Mrs. T. B. Davidson, of Appomattox announce the engagement of their daughter, Virginia Mildred, of Appomattox, to Terry Dabney Brown, son of Mrs. Rachel Shephard Brown and H. D. Brown, all of Lynchburg.

Miss Davidson was graduated from Appomattox High School and attended Phillips Business College. Mr. Brown was graduated from E. C. Glass High School and Medical College of Virginia in Richmond, and is a member of Phi Delta Phi fraternity..

A spring wedding is planned.

1960 CANCER CRUSADE

The 1960 Educational and Fund Raising Crusade of the American Cancer Society was launched nationally and in Virginia during this past week.

In Washington, Mrs. Dwight D. Eisenhower, Honorary National Crusade Chairman, lighted a spectacular seven-foot flaming "Sword of Hope" on the White House lawn to open the Crusade.

The American Cancer Society has recently approved two important research grants for the Medical College of Virginia, Richmond. One grant in the amount of $43,350 is for the support of research in whole body radiation. Of the amount allocated, -25,000 is to be used to assist the Medical College with the purchase of a two-million volt x-ray machine known as a Maxitron. The other funds, $18,500, included in the grant are to finance research undertaken with the x-ray equipment.

The American Cancer Society and its programs are supported entirely by voluntary contributions and gifts from the American public.

The Appomattox County Co-Chairmen for 1960 are Mrs. Clifford Harvey and Mrs. David R. Caldwell.

Macmillan welcomes African nationalism.

Ghana sees "plot" for attack from Togoland.

Export prospects for U. S. called bright.

Israel hears that aid is due from Bonn.

Morocco seeks to avert revolt in mountains.

Lusk, of Oregon, is sworn in as U. S. Senator.

Democrats are warned of fatal election mistakes.

PAMPLIN FARMERS STUDY PROGRAM

R. Emory Brubaker, fieldman of the Virginia Artificial Breeding Association, Inc., will meet with the farmers in the Pamplin area Thursday night, April 7, at 7:30 P. M. The meeting will take place in the Pamplin school. Mr. Brubaker will lead a discussion on the topic, "Determing Whether to Use Artificial Insemination."

This will be the ninth in a series of ten meetings planned for the Pamplin Adult Farmers Evening Class. The tenth and last meeting of the current series of classes will be held on Thursday, April 28th, when Dr. S. L. Kalison, Extension Veterinarian from V. P. I., will lead the discussion on "Mastitis Prevention and Control." These meetings were planned by an Advisory Committee picked from the Pamplin Ruritan Club and from members of last year's class. Members of the committee this year are: Mr. Bob McClenny, Mr. Ed Harvey, Mr. Luther Nash, Mr. Cecil Ligon, Mr. R. E. Fore, Mr. Bennie Massey, Mr. Everette Tibbs, Mr. Thomas Jamerson, and Advisor, Mr. Lewis Motley. County Agricultural Agent, Mr. James A. Smith has assisted with several of the class meetings this year.

Also sponsored by the same committee is the Pamplin Farm Machinery Repair Class. This class is operated each Monday night in the basement of the Pamplin school. Mr. Everett Tibbs is instructor for this group. This class will continue in session through May 16.

Play safe — drive carefully.

Steel imports to the U. S. fell in January.

Dial 2811 with Personals.

Bumper Crop

Mobile, Ala.- Radishes, evidently from seeds sown by a practical joker, are sprouting in the new lawn at the Courthouse in Mobile.

Selected price rises in paper reported.

U. S. Steel and ore producer cut output.

New military effort by Algerians expected.

Subscription rate: $2.00 a year; payable in advance.

The so-called "white-collar" jobs are not as easy as the man in overalls sometimes thinks they are.

A. H. S. NAMES OFFICERS FOR S. C. A.

During the week of the 20th of March, the local high school S. C. A. had its annual election of officers for the next school year. The following were elected:

President, Bentley Martin
Vice-pres., Calvin Ferguson
Secretary, Fay Martin
Treasurer, Robert Garrett
Reporter, Nancy Chandler.

The S. C. A. takes pleasure in congratulating each of the new officers.

In the last meeting of the S. C. A., president Myron Richardson said that he would like for the Council to give him some ideas or questions on the discussion topic: "How can you make the student body assume its responsibilities to the S. C. A.?" The discussion topic was led by Myron Richardson at the state meeting of the S. C. A., which was held at Longwood College, Farmville on April 2.

British maneuver against mock foe in Libya.

Segni fails in try to form Italian cabinet.

British endorse compulsory education until 16.

Symnington announces candidacy for Demination nomination for the Presidency.

Lower working age urged for backward pupils.

U. S. to tighten curbs on flights to Cuba.

Herter declares summit meeting is a gamble.

Symington says U. S. is losing world leadership.

Pioneer V pierced the magnetic field in space.

Earthquate detector for moon is under test.

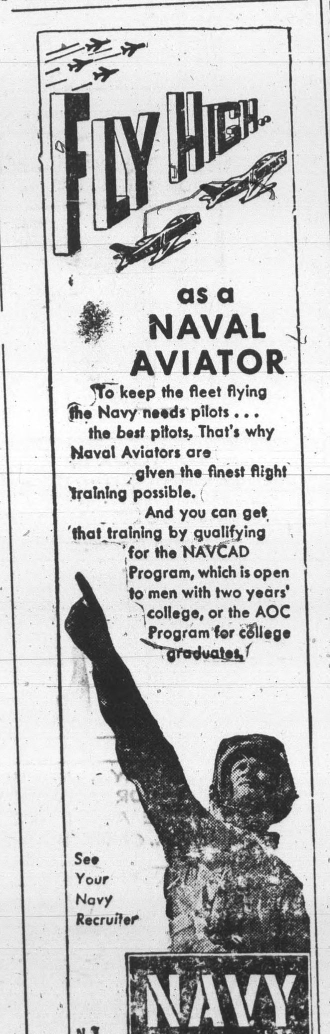

County Line

County Line, April 5.- Rev. Winfred Elder filled the appointment at Central Sunday A. M., with a splendid sermon.

A number of people from Central attended the services at Rocks last week.

The W. M. S. will meet this coming Sunday after Sunday School instead of Easter Sunday.

Week-end visitors of Mr. and Mrs. James Waller were his mother, Mrs. R. T. Waller, of Red House and his daughter, Miss Ann Waller, of Richmond, and Mr. Page, of Farmville.

Mr. and Mrs. Nelson Mann, of Lynchburg spent the week-end with home people.

We are sorry to hear that Mrs. Alpha Carter is on the sick list.

Mrs. Artubur Mullin has been sick with the flu.

Mrs. Jesse Jones and daughters, Mrs. Ramsey and Mrs. Pillow visited Mr. and Mrs. Allen Nash Sunday P. M.

Glad to hear that Mr. William Mayberry is out now, after being a shut-in for several months.

Mr. and Mrs. John Mann and family, of Lynchburg visited Mr. and Mrs. W. M. Mann recently.

Those visiting in the home of Vernie Jones during the week-end were Mr. Jack Jones, of Richmond, Mr. and Mrs. Dave Padgett and Mrs. Otey Padgett, of Lynchburg.

We are glad to hear that Mrs. Jack Jones is much impro[ved] being quite ill.

Mr. Thomas O'Cull, of ... visited friends here Mon[day]

On State Forest

State Game Manager ... ris and Game Biologist ... hit a wildlife jackpot ... tempting to evaluate the ... recent snows on wildlife ... Buckingham - Appomatt[ox] Forest March 18. A go[od] snow covered most of th[e] mile of access road where ... two covers of quail and ... sum, as well as the trac[ks] keys, deer, rabbits, skun[ks,] ants, and bear.

Steel order backlogs ... ing.

New riots take toll ... votes.

Hammarskjold asks ... more aid on Africa.

Appomattox is a grow[ing] ...

The Times-Virginian
Is on Newsstand Sale

5c Per Copy

at

Parkway Texaco Station
M. J. House, Prop. Route 24

Spencer's Drug Store

Appomattox Garment C...
Canteen

G. P. Brannan's

Norman H. Jones
Spout Spring

Guill's Esso Service Sta...
No. 2

Times-Virginian Offi...

IF YOU WISH TO BECOME A NEWSDEA...
SEE US.

Historic Appomattox Gave Unity and Peace to America

TIMES-VIRGINIAN

A Growing Newspaper In A Growing Town

A LIVE WEEKLY NEWSPAPER AT HISTORIC APPOMATTOX COURT HOUSE VIRGINIA

VOLUME 68 NUMBER 15 APPOMATTOX, VIRGINIA, THURSDAY APRIL 14, 1960 Subscription Rate: $2 per year

Father Darkleaf

by c. h. r.

We are proud of our few forsythia shrubs, and their wondrous yellow beauty. But, so very many fine ... around town have displays of ... spring gem. Would like to mention just one: Mr. and Mrs. Bobby ... have an excellent showing ... forsythia.

We are thrilled no end to add to ... "Museum" one of the original ... Fiddles. There is quite a ... about this item, but we are in ... today, and mention that we ... old violin bow!

Mr. Alfred Bryant, of Vera, had ... Civil War cannonball. Finally ... managed to open it up, and in[side] ... found 44 Minie Balls, used ... shrapnel! We have the evidence.

... knows anything about the ... of Bent Creek, in the closing ... of the Civil War? It is listed ... Vol. 46, Part 1, page ... "Skirmish at Duiguidsville, ... 1865.

We have added some new books to ... personal library recently. First, ... is a huge volume, "Campfires ... Battlefields." This is a pictorial ... of the Civil War, by Rossiter Johnson, and it carries you in ... and story from Fort Sumter ... April, 1861, to Appomattox in ... 1865. There are over 1,000 ... with full description. Any ... of the Great War would ... treasure this volume. Also, I ... a new book on Gen. A. P. Hill, ... another on Gen. George Armstrong Custer. And to get a bit of ..., I have a new volume on ... fabulous Jesse James. This one, ... W. Breihan, makes interesting reading and, believe it or not, ... of Jesse and Frank James ... with the Civid War!

... native of Appomattox is president of "The Oldest Bank in The State in the United States!" ... R. F. B. Steele, prominent and successful citizen of Petersburg, Va., and The Petersburg Savings and American Trust Company, ... the 100th anniversary of this institution.

The tin can, an indispensable ... today, was invented 150 years ... Today there are more than ... different canned foods. About ... per cent of all the nation's ... 11,000,000 tons—winds up in ... each year. That many cans set ... by side in a row would circle ... world 180 times. Over 2,700 ... are busy keeping with the ... appetite for canned foods. ... inventor or developer, of "canning," was Nicholas Appert, a ... Frenchman. A patent for preserving ... in ceramic or metal containers ... granted to Peter Durand by ... George III in 1810.

... Fence Co., of Lynchburg, ... a representative in Appomattox and invites you to call or ... Mr. I. S. Lucas. See their adv. ... in today's Times-Virginian.

... A Boo-Boo

... Ohio.- When David ... received notice from his ... draft board recently that he ... longer eligible for the draft, ... more amused than interested. ... is an Air Force Major, ... of a B-47 bomber at ... Air Force Base, and ... seventeen-year veteran of military service.

... Keeping Cool?

San Antonio, Tex.- Shouting, "... fire, fire," Arnold Arnett ... half-dressed from his apartment in San Antonio. When he ... that he was not suitably ..., he ran back into the burning house and jumped into the ... After extinguishing the blaze ... found Arnett. He was taken to a hospital, where his condition was described as good.

... "If his wife shot ... have been at close ..."

...: "Then there's powder ... on him."

...: "Sure. That's why ..."

District P.-T. A. Meets Here

The District P.-T. A. will meet in Appomattox Elementary School on April 21, at 10 A. M.

Reservations from both the high school and elementary patrons for lunch must be in to Mrs. Fay Lawson by April 15. The fee will be -1.25.

The P.-T. A. of the Appomattox Elementary School will meet on April 21, at 8:00 P. M. Mr. Earl Smith, General Supervisor of Appomattox County Schools, will discuss the Testing Program. You are cordially invited to attend both meetings.

A. H. S. LOST BALL GAME

Appomattox High School lost its opening baseball game of the season here Tuesday to Nelson County H. S. The game was tied up after nine innings, but Nelson tallied in the extra frame. A. H. S. errors contributed to the loss.

The game was played on the new diamond at the school playground.

Demonstration Club Schedule

Schedule of meetings of county Home Demonstration Clubs:

Demonstration: Cost and availability of convenience products versus home produced foods.

April 18: Liberty Chapel Club will meet at 7:30 P. M. with Mrs. J. S. Kinney. Demonstration will be given by Mrs. Preston Coleman.

April 19: Spout Spring Club will meet at 2 P. M. at the school cafeteria, with Miss Margaret Moon as hostess. Demonstration will be given by Mrs. Wesley Martin and Mrs. Hazel Phelps.

April 20: Wreck Island Club will meet at 2 P. M. with Mrs. V. A. Staten.

April 21: Pamplin Club will meet at 2 P. M. with Mrs. Edwin Fore. Demonstration will be given by Mrs. Grace Williams.

ELEMENTARY SCHOOL CAFETERIA MENU

April 18: Cream of tomato soup with crackers, 1 slice cheese, potato chips, apple sauce, hot gingerbread, 1-2 pt. milk.

April 19: Barbe-que on bun, boiled potatoes, string beans, ice cream, 1-2 pt. milk.

April 20: Tuna fish salad, candied sweet potatoes, green peas, hot yeast bread, with butter, pineapple upside-down cake, 1-2 pt. milk.

April 21: Hot dog on roll with dressing, cole slaw, baked beans, peach short cake, 1-2 pt. milk.

April 22: Swedish meat balls with gravy, black-eyed peas, mixed greens, hot yeast bread with butter, 1-2 pt. milk.

Womans Club Art Exhibit

The Fine Arts Department of The Woman's Club of Appomattox, under the direction of Mrs. Richard G. Janatka, is sponsoring an Art Exhibit now being shown in the Lobby of The Bank of Appomattox.

The paintings are done by Mrs. Kirk Perrow, Jr., of Hurt, Va., better known in the art circle as "Epps Perrow." The collection consists of water colors, brush and pallet knife work done in oils. One group of water colors are paintings of several of the buildings restored at The Old Appomattox Court House. There are also abstracts, portraits, flowers and still life done in oils.

Mrs. Perrow is a well - known artist in Virginia, having exhibited her paintings throughout the state. She studied with Miss Georgia Morgan at Lynchburg College, with a scholarship from there to Pennsylvania Academy of Fine Art. She had summer school work under H. H. Breckenridge, of Gloucester, Mass. She is a member of the Art Center in Lynchburg, studying under Hal McCintosh and Bab Harmon; acting as chairman of the Art Center Shows in Lynchburg. She is also chairman of the Fine Arts Committee in the Alice Kyle District of the Virginia Federation of Women's Clubs.

The exhibit will be on display in the bank lobby until the end of April and the public is invited to view the paintings.

HONOR STUDENT

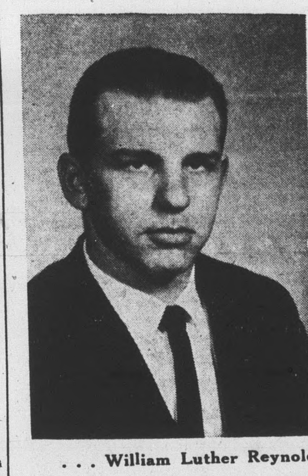

... William Luther Reynolds

William Luther Reynolds was one of the students honored at a "Honor Convocation" which was held at Reynolds Hall on April 12, 1960, at 4:10 P. M., and a reception immediately afterwards in Elizabeth Moore Hall on the campus of West Virginia University.

This convocation was held for all students who have received scholarships, awards or any other honors for scholastic achievements, and for students who have shown outstanding qualities as students and citizens of the college on the campus of West Virginia University.

Luther is the son of Mr. and Mrs. W. C. Reynolds, of Spout Spring, Va. He is a sophomore at the University and plans to move to Romney, W. Va., for the summer months, where he will work as an Assistant Forester.

HONORED AT COLLEGE

.... Frank Thomas Hanenkrat

Richmond, Va.- An Appomattox student, Frank Thomas Hanenkrat, has been awarded intermediate honors at the University of Richmond for outstanding scholastic achievement during his first two years of college. Hanankrat is a junior in Richmond College, the men's undergraduate unit of the University. He is the son of Mr. and Mrs. William Frank Hanenkrat, of Appomattox.

At Annual Conference

School Division Superintendent J. A. Burke has been in Roanoke the first three days of this week attending the annual conference of Division Superintendents.

Responsibilities of A Teacher

(Editors' Note: This Article is One of A Series Pertaining to The Education Progress of Our County School Ssytem.)

MY DUTIES OR RESPONSIBILITY AS A SCHOOL TEACHER.

By: Celia C. Beamer

Education is not merely reciting what pupils get out of books. Education is the organization of knowledge into human excellence. The object of teaching a child is to enable him to get along without his teacher.

The essential element of a teacher's drawing power is his attitude toward his work. If he looks at each day's work as "just another day," he lacks the enthusiasm that is necessary to inspire others. If he permits himself to talk down his job and look upon it as drudgery, he loses the personal magnetism that is essential for successful leadership.

A teacher should be eager and alive as a person and as a teacher. He should be warm and kindly, interested in others. He should be proud of being a teacher. He should have a sense of humor.

One should teach more by example than by precept. Education should ba a character-building process as well as the teaching of subject matter.

My duty as a teacher is to find out something about the abilities, interests, and needs of students and use the knowledge gained for their benefit.

I like to know the children whom I teach as individuals, and I want to know their families as friends.

One must like people to be a successful teacher. This will win the confidence of pupils, and if combined with respect will give the authority needed to be effective in the classroom.

It is important to be informed and competent in regard to the subject matter one is teaching, able in the art of communication, and to be an intellectually and a morally mature person.

As a teacher I should refuse to let the required amount of "rote" work rob me of initiative and enthusiasm. I should keep the profession on the highest possible plane. Instead of thinking in tearms of groups, I should think in terms of the need of each pupil, trying to impress upon pupils the relation of their present work to that of colleges and universities, and to whatever lifework they may choose.

It is important to keep in mind the distinction between knowing and understanding. A pupil knows what the teacher has explained if he has been attentive and is able to repeate form memory what he has heard. But understanding is more than this and should be the constant goal of the teacher.

Good citizenship in school and out demands the ability and the willingness to get along with other people. A student may acquire an understanding of the meaning and purposes of education and of their own relation thereto, and may become skilled in applying their mental processes to the mastery of school tasks, but they will still need training in their relationships with their fellows. Much of this they will naturally obtain in their daily activity, in rubbing shoulders with fellow students, and in the give-and-take of students life.

Good manners come from within and have as their foundation good behavior and right conduct. If one is naturally kind, thoughtful, and generous, good manners will come easily. Emerson says, "The power of manners is incessant . . . no one can resist their influence . . . . . There are certain manners which are learned in good society of such force that, if a person has them, he or she . . . is everywhere welcome, though without beauty or wealth or genius."

Manners, conduct, and personality are not merely "skin-deep," but rather they come from within and have as their basis the firm foundation of sincere character. Courage, sincerity, loyalty, honesty, faith, love, and a self-sacrificing, cooperative spirit are traits of character desirable and essential in any good personality.

One should inculcate in students a willingness and eagerness to welcome truth, beauty, and goodness.

An old quotation runs something like this: "Talent is something but tact is everything." If you have tact, the ability to say or do the right thing at the right time, you are fortunate. We can urge students to make tactfulness an ever - present concern.

To live daily in the company of the young, who are full of enthusiasm and hope, who know nothing as yet of the serious responsibilities of later years, who are active and happy, who have faith in you and affection for you, who make you their model in character and attainments, -- this will keep you young and fill your days with fresh enthusiasm.

John Ruskin's idea of education expresses my thoughts and feelings: "The entire object of education is to make people not merely do tne right things but enjoy the right things, not merely industrious but to love industry, not merely learned but to love knowledge, not merely pure but to love purity, not merely just but to hunger and thirst after justice."

Eisenhower bars U S aid to the aging.

Scientists tests link virus to leukemia.

Play safe — drive carefully.

Nominate Candidates

A citizens' meeting was held in Pamplin Tuesday night of this week for the purpose of nominating candidates for Mayor and the Town Council.

Edward Harvey is now serving out the present term as Mayor, replacing the Rev. Harold Anderson, after Mayor Anderson moved from Pamplin. Mrs. Dorothy B. Canada is serving as Pamplin Town Clerk.

A number of citizens nominated for town offices were not present at Tuesday night's meeting, and they will be contacted at once to see if they desire to be listed on the town ballots for the June election.

YOUNG DANNY HERNCALL TO REPRESENT SCHOOL

Danny Herncall, sixth grader in Appomattox Elementary School, and son of Mr. and Mrs. Marvin Herncall, has been elected to represent the S. C. A. of the Elementary School on the District Executive Committee. Danny is currently serving as the room representative from his class to the student council.

PAMPLIN RURITAN LADIES NIGHT

By W. L. Motley, Reporter
Pamplin Ruritan Club

A song program featuring a male quartet and group singing was the program for the Pamplin Ruritan Club's Ladies Night on April 8. The quartet consisted of Rev. Price, Dan Harvey, Thomas Ranson and Lloyd Richardson. Rev. Price also led the entire group in singing. Supper for the occasion was served by the wives of the Masons, in the Pamplin School cafeteria. Ed Ranson, president of the club, presided.

Edward Harvey, chairman of the finance committee, announced that the club would sponsor an "Aunt Jemima Pancake Supper" on Friday night, April 22. The supper is to be held in the school cafeteria, beginning at 6 P. M.

Rev. Leslie Hart announced that community Easter services would be held Thursday and Friday evenings at the Baptist Church. The time is set for 8 P. M.

JAMES RIVER ASS'N. . W. M. U. MEETING

The 71st annual session of the James River Baptist Association Woman's Missionary Union will be held at the Bethlehem Baptist Church, Dillwyn, on April 21.

The Theme of the meeting will be: "The Book, The Bell, and The Torch."

The morning session will feature an address by the Rev. Marvin Jacobs and a message by Dr. Wade Bryant Hicks, as well as a business meeting.

There will be other addresses and reports during the afternoon meeting, as well as election of officers.

BOWLING LEAGUE

Team	W	L
Fire Company	27	6
Garment Company	24	6
Transco	20	10
General Electric	15	18
Young Farmers	13	20
State Police	12	21
Cambusters	12	23
JC's	9	24

High team: Fire Co., 1562.
High game: J. Paulette, 126.
High set: J. Woody, 344.

HAM SUPPER AT OAKVILLE

A ham supper will be held at the Oakville school on Friday, April 29, beginning at 6 P. M. It is sponsored by the Oakville P.-T. A.

YOUTH WEEK AT EVERGREEN

Youth Week will be held in the Evergreen Baptist Church April 18-24. On Sunday, the 24th, the youth of the church will conduct all services. Cecil Wooldridge will be the speaker for the 11:00 A. M. service, and Johnny Farrar at the 8:00 P. M. service. Youth Sunday School Superintendent is Richard Hamilton and the Training Union Director is Peggy Wooldridge.

Easter Sunday, the pastor, the Rev. V. L. Hudson, will present the Keys of the Church to the Youth as a symbol of their charge.

Four airlines to run jets to Moscow.

Easter Season Plans Here Are Scheduled

A quiet Easter season with traditional observances is being planned for Appomattox. Most churches are listing special services, including, in some cases, Sunrise events.

Public schools will be open Friday but will not be open on Easter Monday. This normal holiday, is being used as a regular school day to help make up a day of the time lost during the severe winter weather. Other days lost will be made up at the end of the session.

A check by this newspaper found that virtually all business places will be open as usual during Easter week-end. Local stores interviewed stated that they would be open for business on Easter Monday. They also reported that business has been exceptionally good during the Easter shopping season, and they will be ready for seasonal values this week-end.

Local banks were closed Wednesday of this week, the ocasion being the birthday of Thomas Jefferson.

SUNRISE SERVICE AT EVERGREEN

Sunrise Services will be held on the lawn of the Evergreen Baptist Church Sunday at 6:00 A. M. The churches participating are are: the Evergreen Methodist, Rocks Baptist, Central Baptist, Hollywood Baptist and Evergreen Baptist.

The Rev. R. P. Welch, of near Pamplin, will be the speaker. The public is invited.

SUNRISE SERICE AT REEDY SPRINGS

An Easter Sunrise Service will be held Sunday at 6:00 A. M. at Reedy Springs Baptist Church. The public is cordially invited to attend this service.

Falling River Watershed

A meeting of the Little Falling River Watershed will be held at Chambers Store, Red House on Wednesday, April 20, at 7:30 P. M. All farmers and interested people in Appomattox, Campbell, and Charlotte Counties, situated in the watershed, should attend.

Ed Dickerson, local conservationist, said the people will consider requesting the State Watershed Planning Committee to send a representative to assist the Little Falling River Group in making a study of the watershed. He will determine the need for protective action and explain the Federal assistance that may be available.

Local Marine in Exercises

Camp Lejeune, N. C. (FHTNC) Marine Lance Cpl. George C. Smith, Jr., son of Mr. and Mrs. George C. Smith, of Route 2, Appomattox, Va., took part in a joint Navy-Marine Corps exercise off the coast of Camp Lejeune, N. C., March 22—April 5, while serving with the Second Marine Division.

The operation, known as "Lantphiblex 1-60," was the largest amphibious exercise of the year, and involved U. S. Atlantic Fleet ships.

SUNDAY FIRE ALARM

An early morning fire alarm was sounded Sunday in Appomattox, as a grass blaze was discovered south of the railroad, opposite the L. E. Smith residence. Firemen quickly snuffed it out.

SPOUT SPRING P.-T. A.

The Spout Spring P.-T. A. meeting has been postponed from Monday night, April 18, until Monday night, April 25, at 7:30 at the school.

HORSE SHOW ANNOUNCED

The Chase City Lions Club will present a Horse Show at Victory Stadium in Chase City, on Saturday, April 30, at 1:00 P. M. The show will be the first such in that county for many years. Ed Payne, well-known in this area, will direct the show for the Lions.

Eisenhower voices disappointment over Cuba.